35ème rallye régional
Franche-Comté
CPEA

ES 2 – 4 – 6
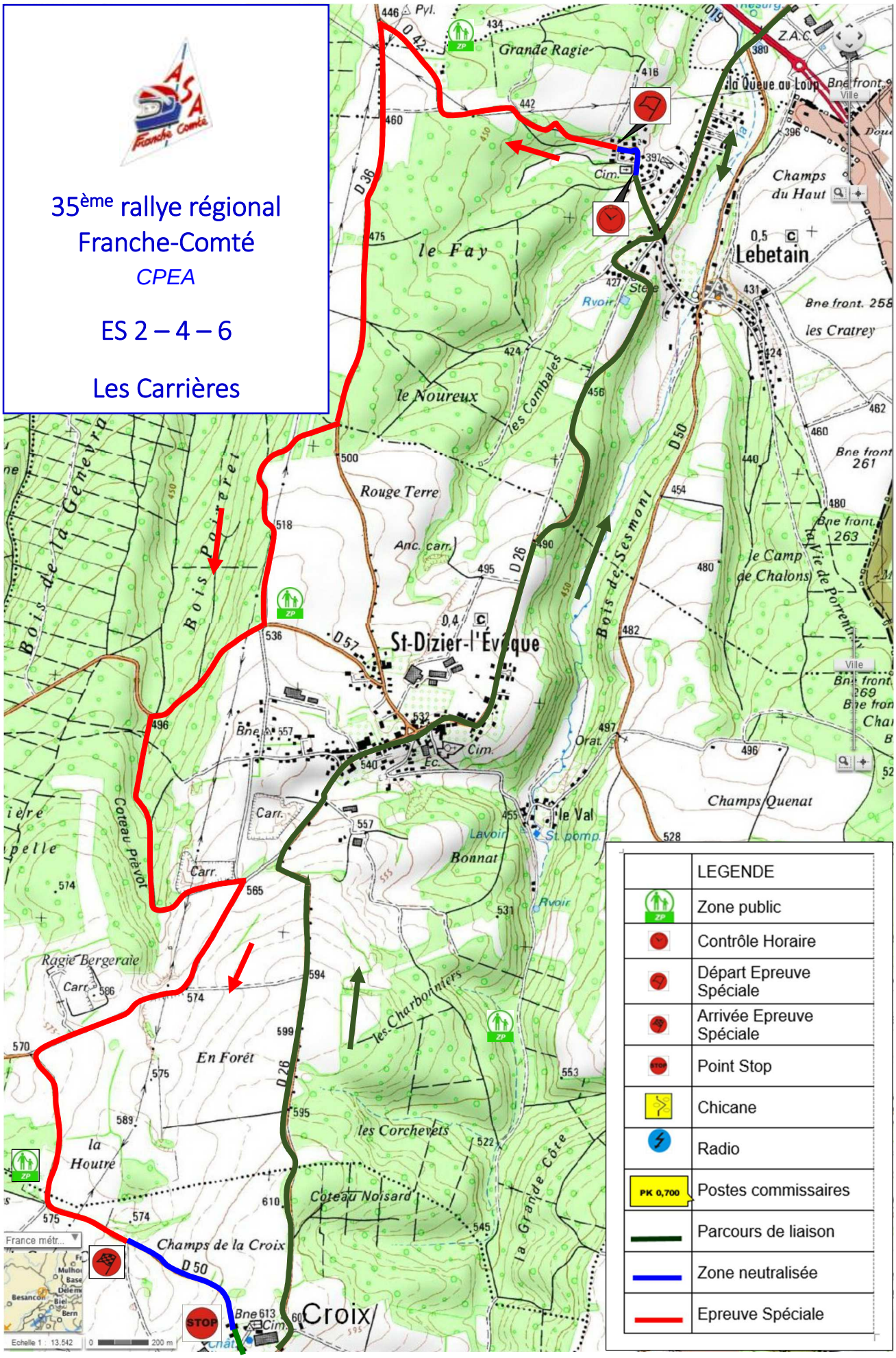
Les Carrières