60 ème RALLYE DE LORRAINE
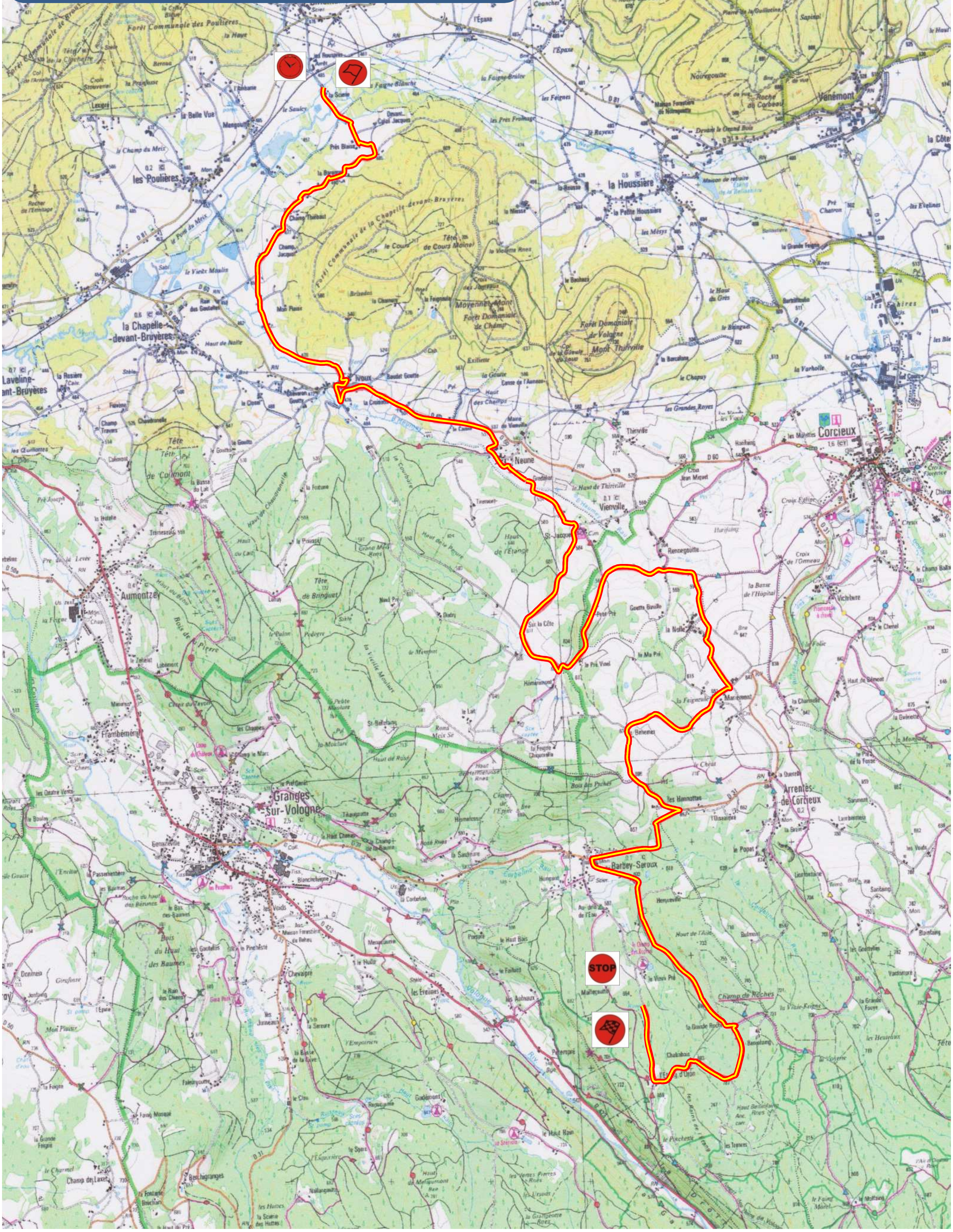
ES 1-3-5 CORCIEUX 19,85 km