11 éme RALLYE PAYS DE MONTBELIARD
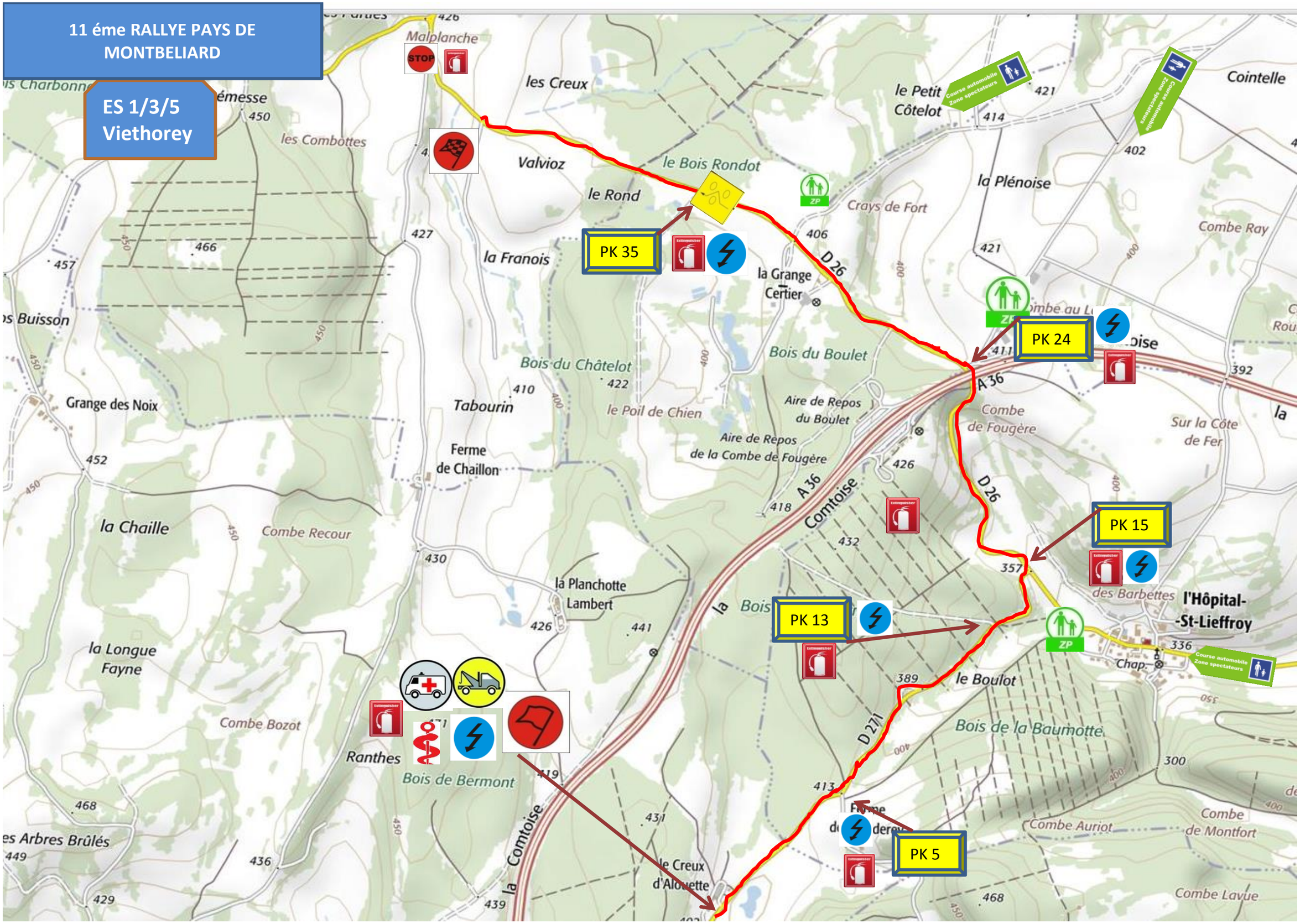
ES 1/3/5 Viethorey